



# 3 BEDROOM SUPER LUXURY FLOORS

1-10, Lajpat Nagar-2, New Delhi











## OVERVIEW

---

Welcome to I-10, Lajpat Nagar – 2, New Delhi  
Experience 3-bedroom super luxury floors crafted for modern, refined living.  
With elegant designs, spacious layouts, and a prime location,  
I-10 seamlessly blends comfort, style, and convenience for the ultimate urban lifestyle.



# SPECIFICATIONS

## INSIDE THE INDEPENDENT FLOOR

### LIVING/ DINING/ LOBBY/ PASSAGE

- Floor** : Marble / Tiles
- Walls** : Acrylic Emulsion / OBD
- Ceiling** : Acrylic Emulsion / OBD
- Wardrobes** : Modular wardrobes of standard make

### BEDROOMS

- Floor** : Laminated Wooden Flooring
- Walls** : Acrylic Emulsion / OBD
- Ceiling** : Acrylic Emulsion / OBD
- Wardrobes** : Modular wardrobes of standard make

### BALCONY

- Floor** : Marble / Tiles / Granite / Crazy flooring
  - Ceiling** : OBD
- 



# SPECIFICATIONS

## KITCHEN

- Floor / Counter** : Anti-Skid Tiles / Marble / Granite / Synthetic stone
- Walls** : Tiles upto 2 feet above counter & Acrylic emulsion paint in balance area
- Ceiling** : Acrylic Emulsion / OBD
- Fittings / Fixtures** : CP fittings, SS sink, Exhaust fan
- Kitchen Appliances** : Modular kitchen with Hob, Chimney, Oven, Microwave, Dishwasher, Refrigerator, Washing machine (at balcony) of reputed make

## TOILETS

- Floor / Counter** : Anti-Skid Tiles / Marble / Granite / Synthetic stone
- Walls** : Combination of Tiles / Acrylic Emulsion Paint / Mirror / ` Textured Paint
- Ceiling** : Acrylic Emulsion / OBD
- Fixtures /Accessories** : Fixed shower partitions in toilets, Exhaust fan, Tower rail / ring, Geyser, Toilet paper holder of standard make.
- Sanitary ware/CP fittings** : CP fittings, Washbasin, Floor-mounted / Wall-hung WC



# **SPECIFICATIONS**

## **PLUMBING**

---

**CPVC & UPVC piping for water supply inside the toilet & kitchen and vertical down takes**

## **DOORS**

---

<b>Internal doors</b>	: Painted frame with Painted flush doors.
<b>Entrance doors</b>	: Painted / Polished frame with Polished / Laminated flush door.

## **WINDOWS / EXTERNAL GLAZINGS**

---

**Single glass unit with clear glass UPVC / Aluminum / MS frames & shutters in habitable rooms. Frosted / Clear Glass in toilets.**

## **ELECTRICAL FIXTURES/ FITTINGS**

---

**Modular switches, Copper wiring, Ceiling fans in all rooms (except toilets) and ceiling light fixtures in balconies.**







# **SPECIFICATIONS COMMON AREAS IN THE BUILDING**

## **SECURITY SYSTEM**

**CCTV in driveway of Parking, Ground floor entrance lobby.**

## **LIFT LOBBY**

**Lifts** : Capacity of 8 persons.

## **STAIRCASES**

**Floor** : Kota stone / Indian stone/ Granite.

**Walls** : Flat oil Paint / Acrylic Emulsion / OBD

- **Zone IV seismic considerations for structural design.**
- **Air condition in Living, Dining and Bedrooms**



# FLOOR PLAN

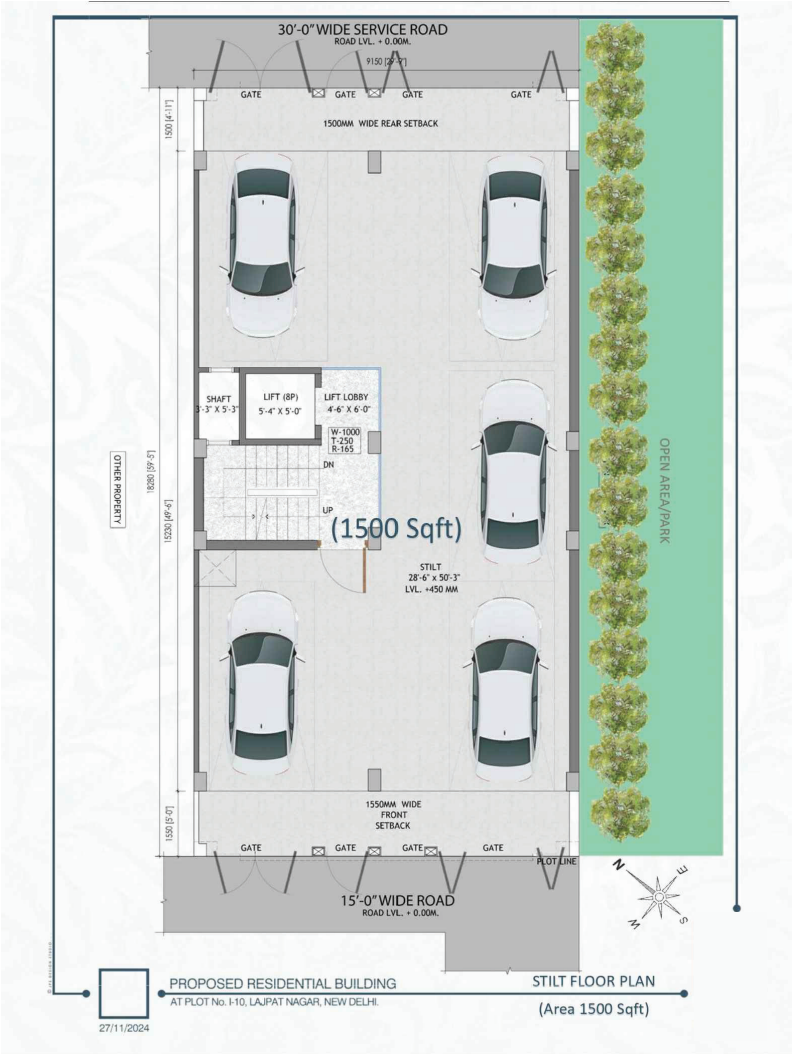



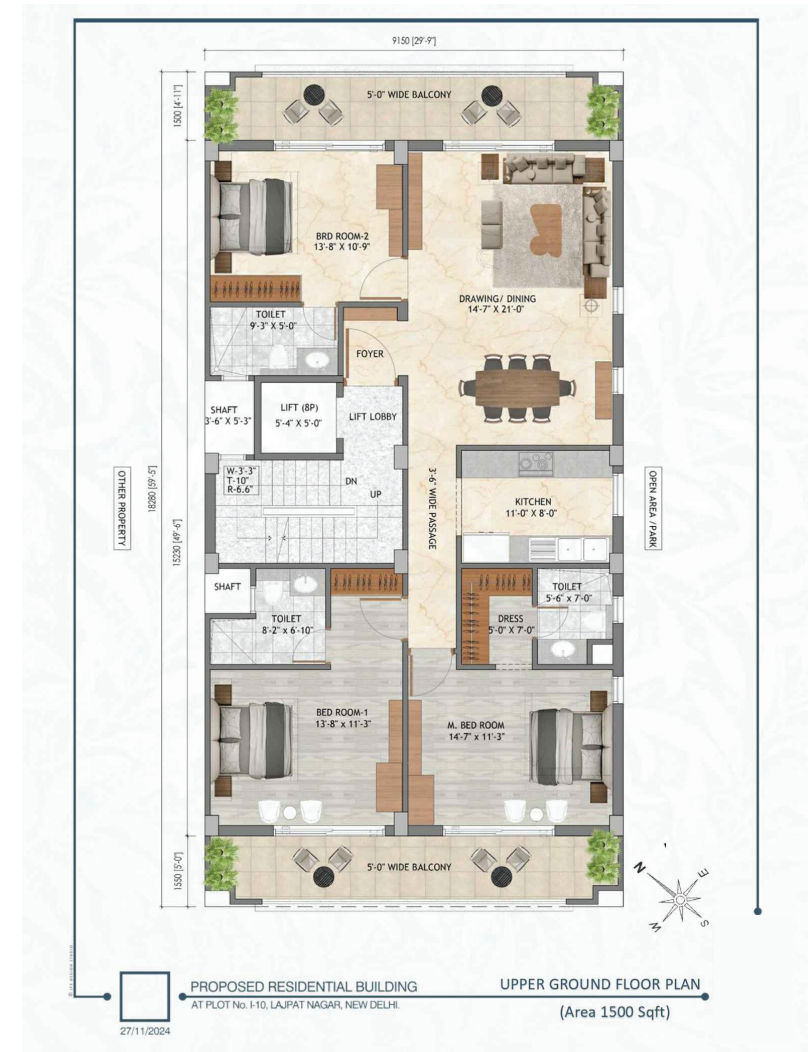

# FLOOR PLAN

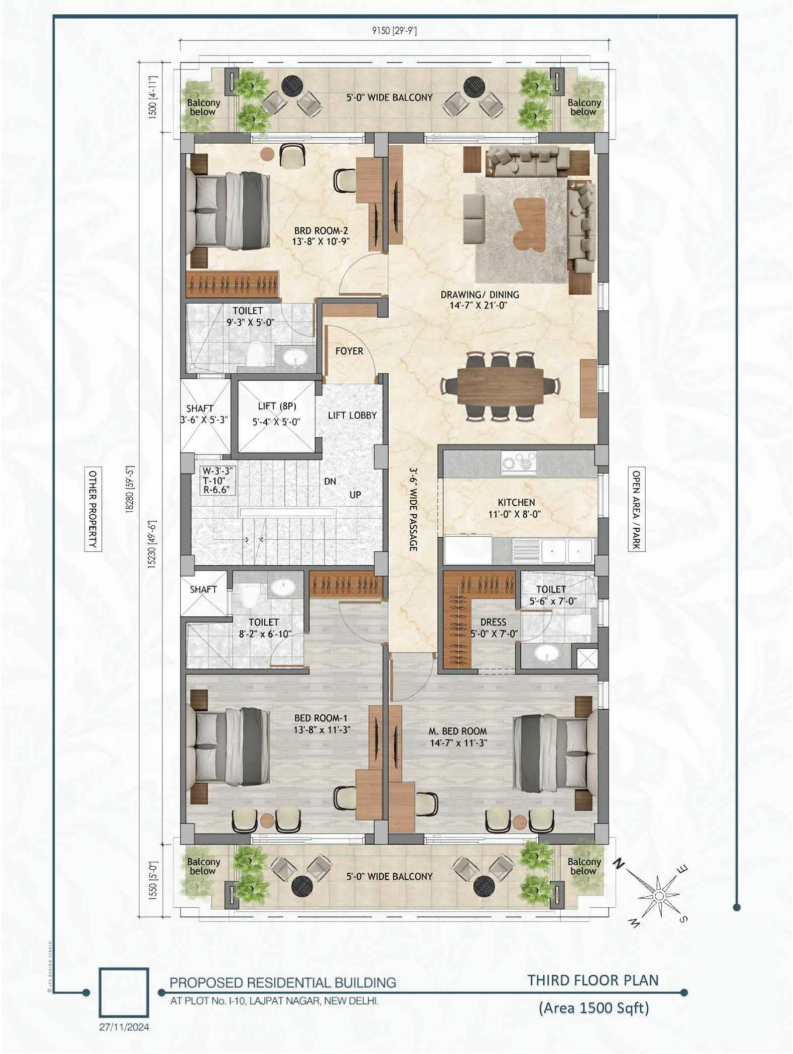
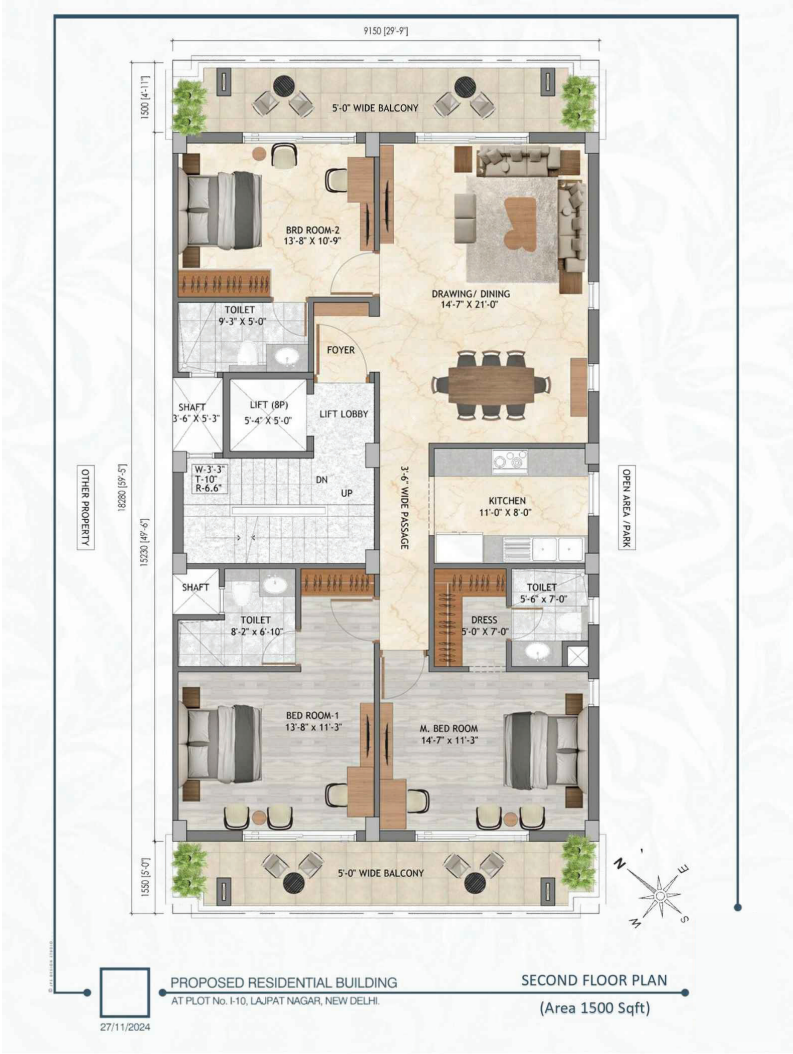



# LOCATION MAP

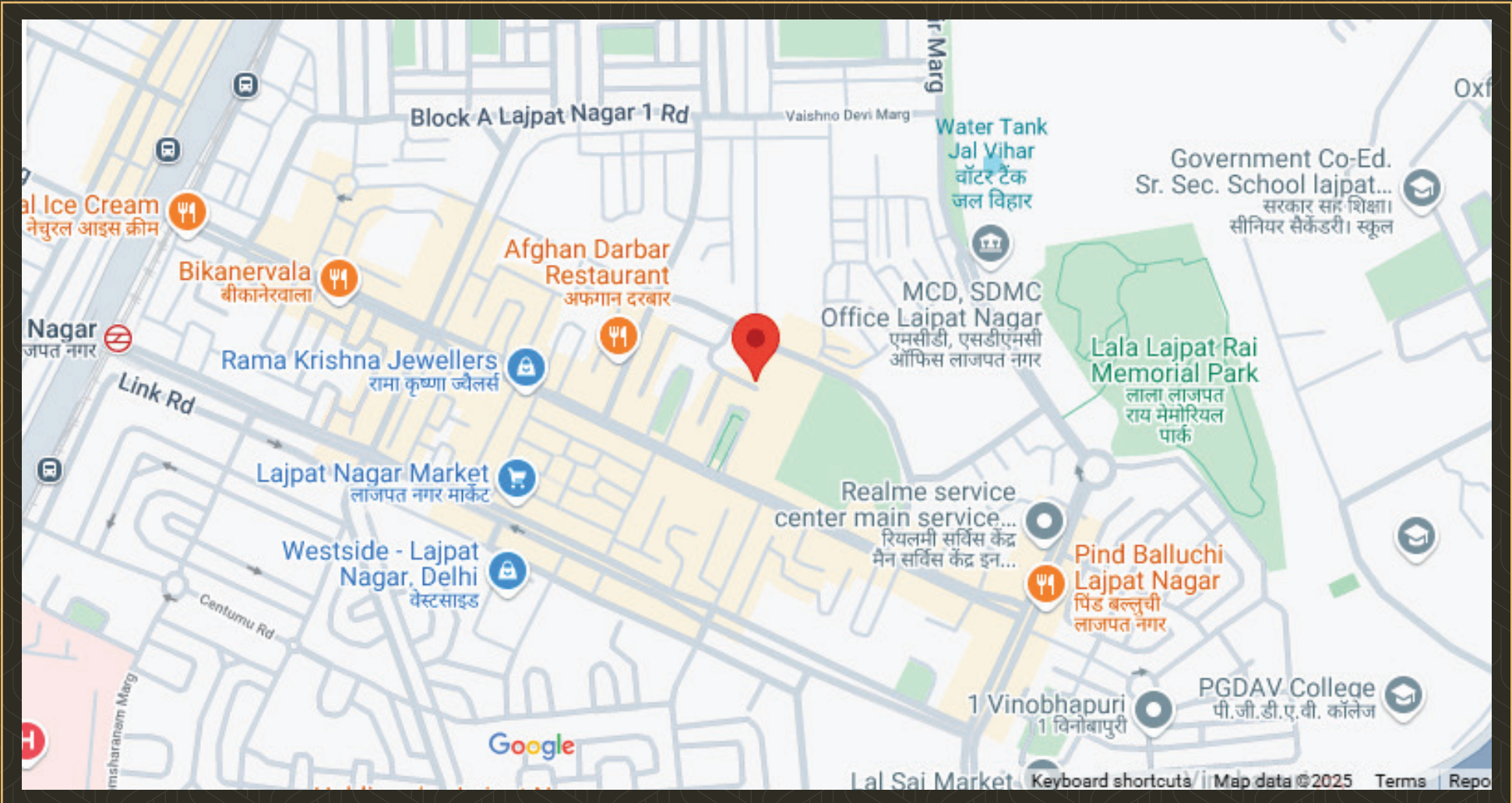

# LOCATION ADVANTAGE

## **Prime Location**

Situated in Lajpat Nagar - 2,  
one of South Delhi's most  
sought-after areas

## **Effortless Connectivity**

5 mins to Lajpat  
Nagar Metro Station

## **Business & Leisure**

Situated in Lajpat Nagar - 2,  
one of South Delhi's most  
sought-after areas

## **Airport Access**

20 min drive to  
IGI Airport

## **Top School & Hospitals**

Within 5 km radius

## **Shopping & Entertainment**

5 mins to Lajpat Nagar Market  
and South Extension





REGISTERED OFFICE ADDRESS: 819, ANTRIKSH BHAWAN, K. G. MARG NEW DELHI – 110001

SITE OFFICE: I-10, LAJPAT NAGAR – 2, NEW DELHI

☎ +91 8929026544 / +91 9958998511

[www.newmodern.in](http://www.newmodern.in)

Disclaimer: The views shown in the brochure may vary in accordance with the final approved map and does not guarantee the same. All intending purchaser/s are bound to inspect all plans and approvals and visit project sites and apprise themselves of all plans and approvals and other relevant information and nothing in this brochure is intended to substitute to the intending purchaser the actual plans and approvals obtained from time to time. This brochure is merely conceptual and is not a legal document. It cannot be treated as a part of the Annexure of final agreement/S that may be executed from time to time. The Developer reserves the right to change, amend, modify the contents of the brochure and architectural specifications during development stages. Finishing material might vary in project due to availability of material during the period of construction but specifications would remain same. Aloootee(s) has to accept such variation(s) Developer/Management holds no responsibility for its accuracy and shall not be liable to any intending purchaser or any one for the changes/ alterations/ improvements so made.